

FREESTANDING BRICK VENEER/CMU SCREEN WALL

CROSS SECTION CORNER

TOP VIEW

CORNER DETAIL

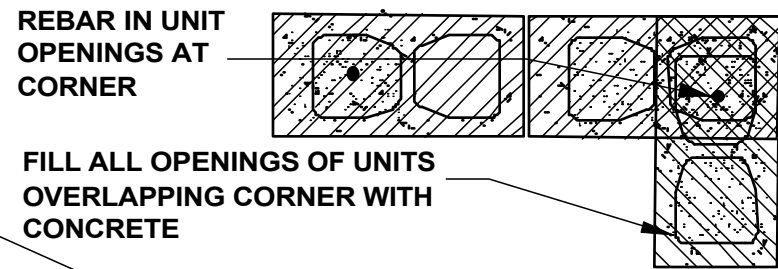

SECTION LONGITUDINAL

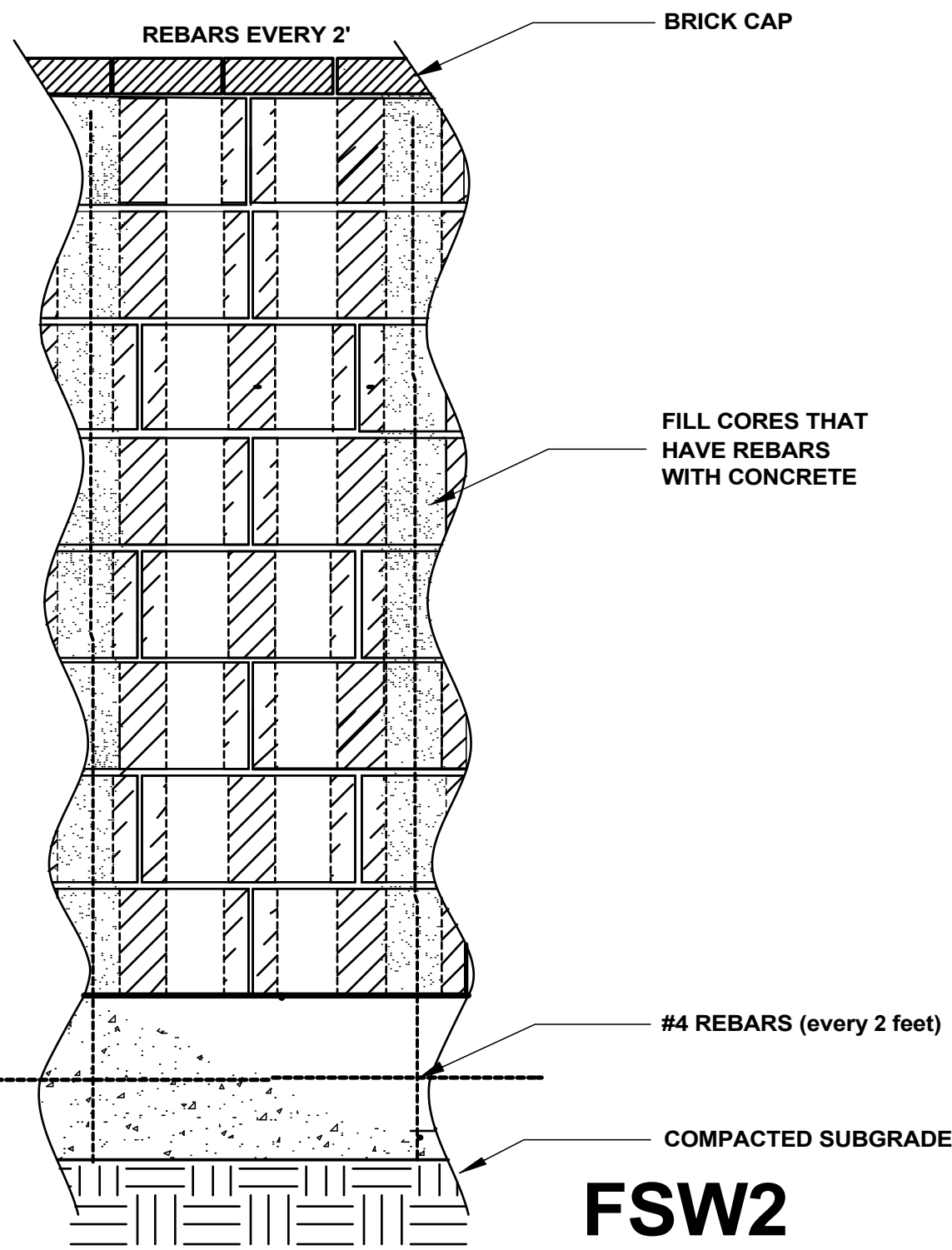

- BRICK CAP
- MORTAR
- 8" x 8" x 16" CMU BLOCK
- STUCCO (OR BRICK TO MATCH VENEER ON THE OTHER SIDE)
- 8"X 8"X16" CMU BLOCK TO BE FILLED W/ CONCRETE ONLY IN OPENINGS THAT HAVE VERTICAL REBAR SUPPORT (UNLESS OTHERWISE SPECIFIED)
- REBAR TIE
- BRICK VENEER AS SPECIFIED
- STOP STUCCO 2" FROM FINAL GRADE
- SAND BASE
- CONCRETE FOOTING W/ #4 BENT VERTICAL REBARS 24" O.C.
- WIRE TIED TO CONNECT HORIZONTAL #4 REBARS 12" O.C. CONTINUOUS
- COMPACTED SUBGRADE

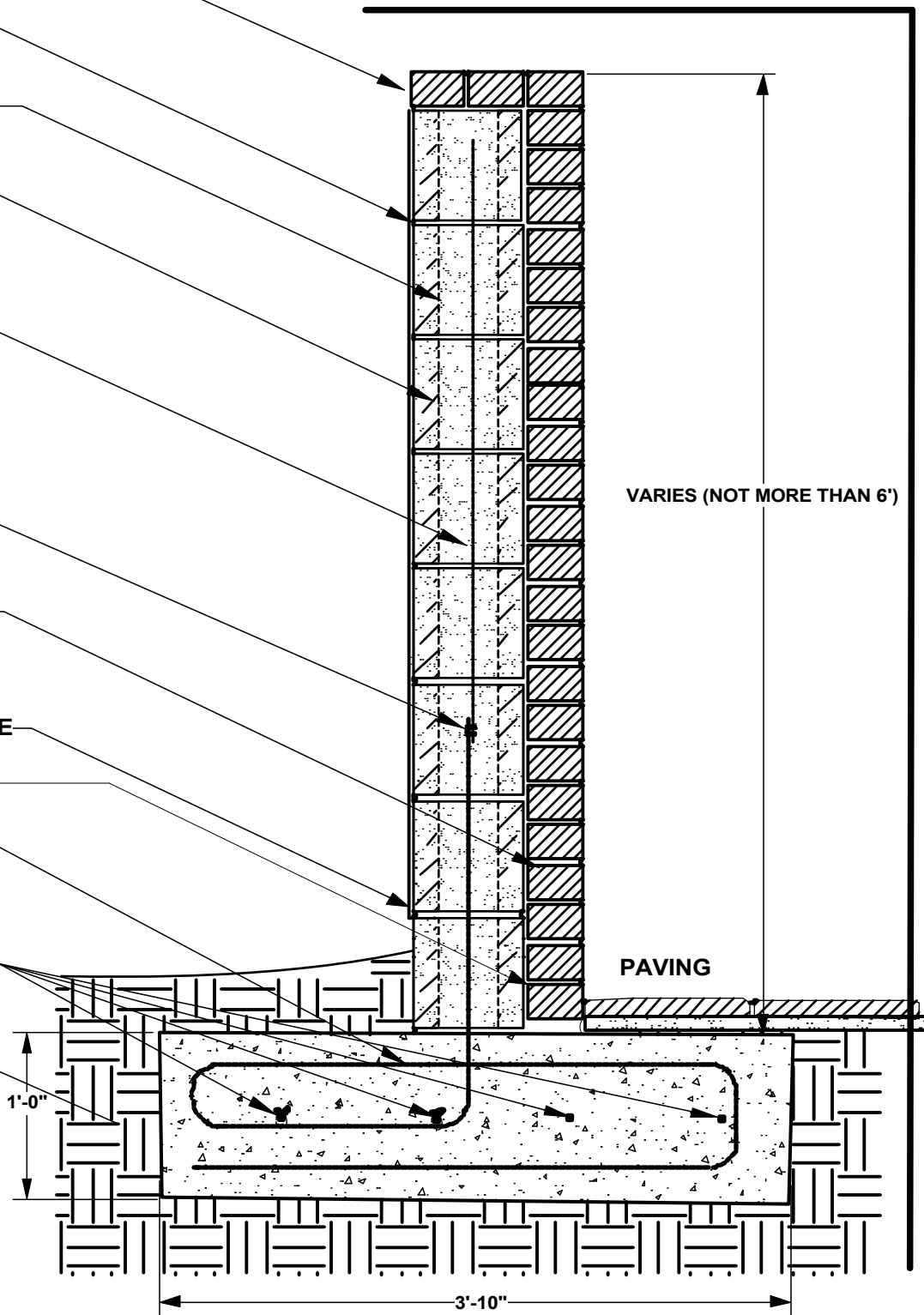

FSW2

SHAPES AND SIZES ARE APPROXIMATE

DESIGN AND ARTWORK ARE PROPERTY OF PERFECT LAWN & LANDWORKS OF AUSTIN UNLESS CHARGED TO CUSTOMER FOR THEIR USE. THIS CHARGE DOES NOT INCLUDE ANY PRELIMINARY OR FINAL AS-BUILT DRAWINGS.

THIS DRAWING IS CONCEPTUAL IN NATURE.

Client Approval:
Name: _____
Date: _____

Name: Wall Freestanding Brick
Date: 1-14-2008
Designer: Cody Davis
Scale: 1"=1'

Perfect Lawns and Landworks
P.O. Box 162105
Austin, Tx 787216-2106
Office: 512 263-5638
Fax: 512 692-8963
www.theperfectview.biz

